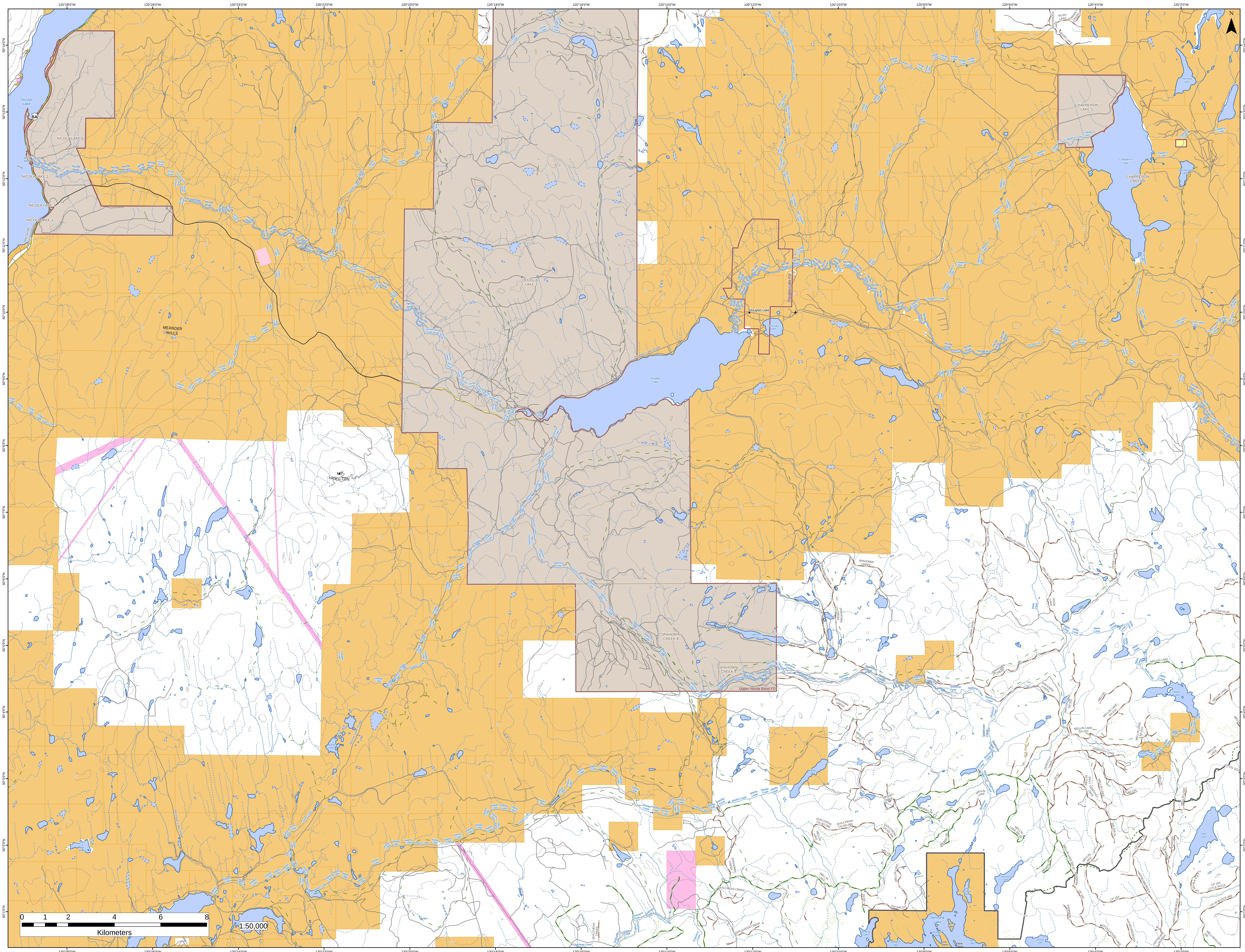

120°28'0"W
120°26'0"W
120°24'0"W
120°22'0"W
120°20'0"W
120°18'0"W
120°16'0"W
120°14'0"W
120°12'0"W
120°10'0"W
120°8'0"W
120°6'0"W
120°4'0"W
120°2'0"W
50°14'0"N
50°13'0"N
50°12'0"N
50°11'0"N
50°10'0"N
50°9'0"N
50°8'0"N
50°7'0"N
50°6'0"N
50°5'0"N
50°4'0"N
50°3'0"N
50°2'0"N
50°1'0"N
N
Nicola Lake
5A
NICOLA LAKE 1
Rte 5a Nb - Merritt-Kamloops
Nicola River
Lauder Creek
Lauder Road
Howse Creek
Robb Creek
MEANDER HILLS
MT HAMILTON
Salt Lake
Gimpse Lake
DOUGLAS LAKE 3
Douglas Lake Road
Douglas Lake
Douglas Lake FD
Sanctuary Lake
Jacks Lake
BLUE LAKE
Jack Douglas Creek
Range Creek
Blind Creek
Chapperon Creek
Chapperon Lake
CHAPPERON LAKE 5
CHAPPERON CREEK 6
Pikehead Lake
Nauchachapt Lake
Index Lake
Frank Ward Creek
Berry Creek
Mellin Creek
RUSH LAKE
WHITEROCK LAKE
SAWMILL CREEK
Spahomin Creek
Spahomin Lake
SPAHOMIN CREEK 8
SPAHOMIN CREEK 4
Upper Nicola Band FD
Douglas Creek
Wasley Creek
Wasley Lake
Kame Creek
Kame Lakes
Minnie Lake Road
Pennask Lake Road
Lake of the Woods
Quilchena Creek
QUILCHENA CREEK
QUILCHENA CR.92I.099
MELLIN LAKE
MELLIN CREEK
HOOK LAKE
SABIN LAKE
Mellin Lake
MELLIN LAKE 92I.010
DOROTHY LAKE
Dorothy Lake
GUS ROAD TRAIL
ME8551.04
ME8551.05
ME8551.06
MELLIN LAKE BR 02
MELLIN LAKE BR 03
R07750:24-69
CP 151 SCO
CP A1-29.30
203.329.01
24-62
24-59
224.046.07
PENNASK
CP 193
CP193 ROUSE LAKE
HATHEUME/ROCK
HATHEUME 18.25KM
CP 163 BLK 6 & 7
CP 163 LITTLE ROCK
CP 25 BLOCK 4&5
MELLIN-ELLEN 300
Rock Lake
Jackson Lake
Little Pennask Lake
Pennask Lake
Pefferle Lake
Slaughter Bay
Pridham Bay
Burnt Island
Lee Island
Belle Island
Mud Bay
Rouse Lake
0
1
2
4
6
8
Kilometers
1:50,000